

# HUNTING & FISHING MAP

## FORT LEONARD WOOD MILITARY RESERVATION

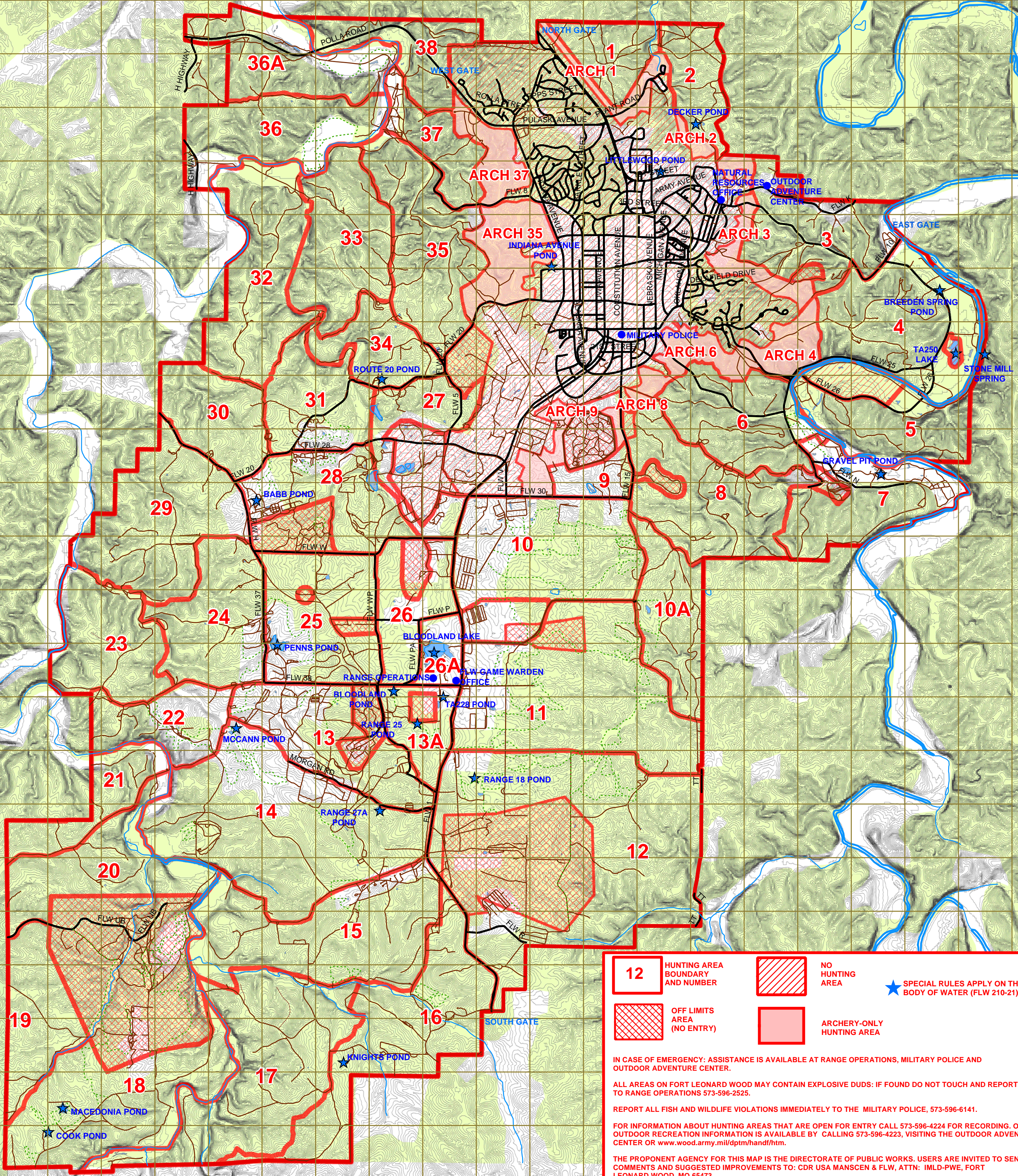

|           |                                  |  |                           |  |                                                        |
|-----------|----------------------------------|--|---------------------------|--|--------------------------------------------------------|
| <b>12</b> | HUNTING AREA BOUNDARY AND NUMBER |  | NO HUNTING AREA           |  | SPECIAL RULES APPLY ON THIS BODY OF WATER (FLW 210-21) |
|           | OFF LIMITS AREA (NO ENTRY)       |  | ARCHERY-ONLY HUNTING AREA |  |                                                        |

IN CASE OF EMERGENCY: ASSISTANCE IS AVAILABLE AT RANGE OPERATIONS, MILITARY POLICE AND OUTDOOR ADVENTURE CENTER.

ALL AREAS ON FORT LEONARD WOOD MAY CONTAIN EXPLOSIVE DUDS: IF FOUND DO NOT TOUCH AND REPORT TO RANGE OPERATIONS 573-596-2525.

REPORT ALL FISH AND WILDLIFE VIOLATIONS IMMEDIATELY TO THE MILITARY POLICE, 573-596-6141.

FOR INFORMATION ABOUT HUNTING AREAS THAT ARE OPEN FOR ENTRY CALL 573-596-4224 FOR RECORDING. OTHER OUTDOOR RECREATION INFORMATION IS AVAILABLE BY CALLING 573-596-4223, VISITING THE OUTDOOR ADVENTURE CENTER OR [www.wood.army.mil/dptm/handf/htm](http://www.wood.army.mil/dptm/handf/htm).

THE PROPONENT AGENCY FOR THIS MAP IS THE DIRECTORATE OF PUBLIC WORKS. USERS ARE INVITED TO SEND COMMENTS AND SUGGESTED IMPROVEMENTS TO: CDR USA MANSSEN & FLW, ATTN: IMLD-PWE, FORT LEONARD WOOD, MO 65473

DPW Natural Resources May 2014

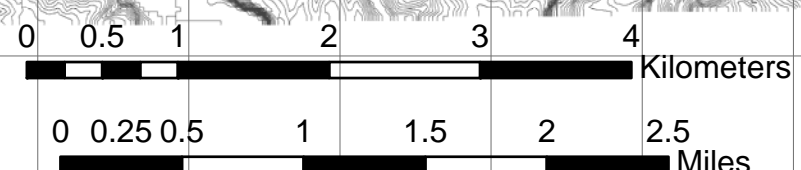

ELEVATION IN METERS  
CONTOUR INTERVAL 10 METERS

1:50,000

**ALL WEATHER ROADS**

|                                          |  |
|------------------------------------------|--|
| Primary, Hard Surface, Paved             |  |
| Secondary, Hard Surface, Paved or Gravel |  |
| Firebreaks: No driving                   |  |